GVHSS KODUVALLY
THALASSERY
KANNUR
ACE ENGINEERING Pvt.Ltd
ACE ENGINEERS & CONTRACTORS
BABNISH ARCADE, LOGANS ROAD, THALSSERY, PHONE : 0490 2 32 92 50

Little
KITE
PRESENTS

LITTLE KITE MEMBERS

ARIF

DAKSHAV

PRANAV

AMRITHA

ASHITHA

ALAN

VISMAYA

HELNA

NIHALA

VISHNU

ADWAITH

ANUDEV

YAHYA DMD

SANIYA

HIBA

JASNA

CONTENTS:

UNIT-1 (POEM)

* FRIENDSHIP DAY
* NATURE
* MOTHER
* HAPPINESS

UNIT-2 (STORY)

*THE FOOLISH FISH
*ENVIRONMENT PROTECTION WHAT? WHY?
* NATURE
* GANDHIJI
* A GOOD BOY
* THE LION AND A CLEVER FOX
* THE CROW AND FOX
* CLEVER FOX
* THE MONKEY AND THE CROCODILE
* THE ROSE
* FOOLISH DOG
* RABBIT AND TORTOIS

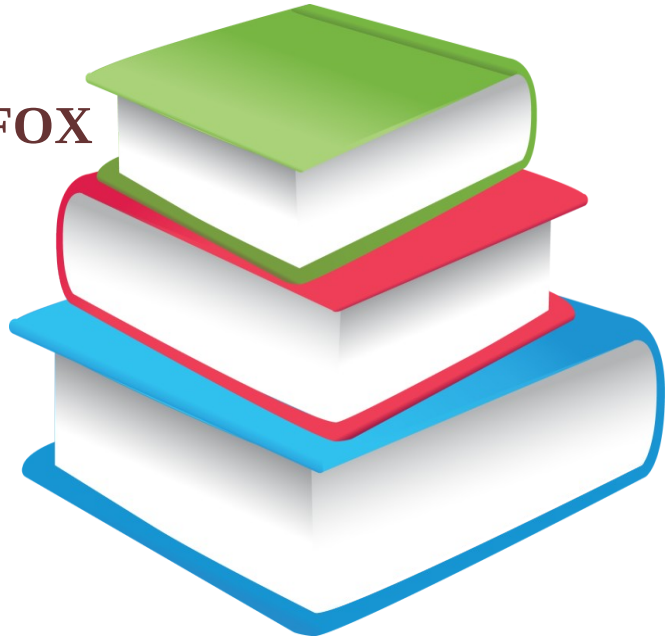

THE GOAL

UNIT-1(POEM)

FRIENDSHIP DAY

The best of friends,
Can change a frown,
Into a smile,
When you feel down.

The best of friends,
Will understand,
Your little trials,
And lend a hand.

The best of friends,
Will always share,
Your secret dreams,
Because they care.

The best of friends,
Worth more than gold,
Give all the love,
A heart can hold.

HAPPY FRIENDSHIP DAY

NATURE

How much you have to offer!
O!my mother nature
soothing all those
whosuffer,
O! Abode of all creatures

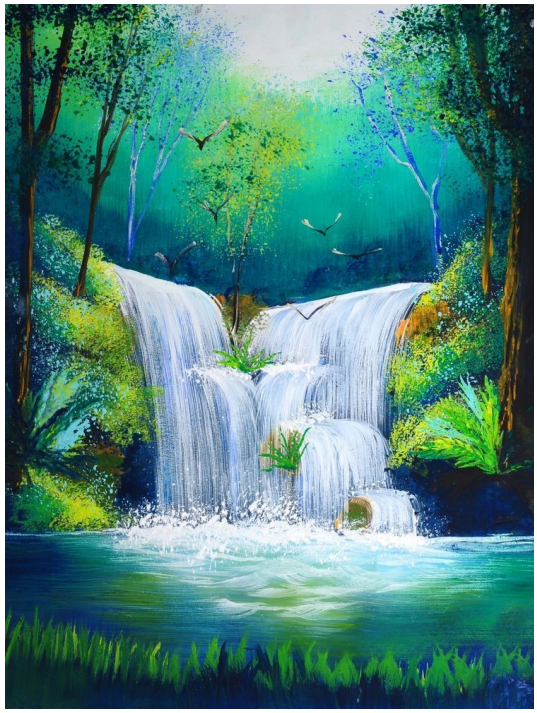

your gentle touch is felt
when fresh gust rushes,
or a sweet flower is smelt,
blooming under
thickbushes

you kindle our spirits ever
All your aspects teach
a lesson,
with a style very sober!
And the familiar old fashion.

MOTHER

A Mother is one who
understands the things
you say and do
who always over looks
your faults and sees the
best in you
A Mother is one whose
special love inspires you
day by day
who fills your heart with
gladness in her warm
and thoughtful way
A Mother is all these things
and more-the greatest
treasure known
And the dearest Mother in
all of the world is the one I
call my own.

HAPPINESS

HAPPINESS IS A CUP OF TEA
SPENDING TIME TOGETHER
JUST YOU AND ME. WE TALK
LAUGH, OUR EYES LIGHT UP.
IT'S CLEAR TO SEE THAT THIS
IS LOVE.
THESE ARE SUNNY DAYS AND
CLEAR BLUE SKIES; HOT AIR
BALLOONS FLYING GRACEFULLY BY.
THERE IS NO THE
WE LAY A BLANKET ON NEED TO RUSH.
GRASS AND SHARE A PICNIC.
JUST THE TOW OF US.
THE NIGHTS DRAW IN, WE SNUGGLE
TOGETHER. THE SORT OF CUDDLE THAT YOU
COULD HAPPILY STAY A FOREVER. HOLDING
HAND, WE SHARE A HEARTFELT, TENDER KISS,
THIS IS HAPPINESS. THIS IS BLISS.

LAKSHYA

Unit 2 (STORY)

THE FOOLISH FISH

This Short Story The Foolish Fish is quite interesting to all the people. Enjoy reading this story.

In a huge pond, there lived many fish. They were arrogant and never listened to anyone. In this pond, there also lived a kind-hearted crocodile.

He advised the fish, "It does not pay to be arrogant and overconfident. It could be your downfall." But the fish never listened to him. "There is that crocodile, advising us again," they would say.

One afternoon, the crocodile was resting beside a stone near the pond, when two fishermen stopped there to drink water.

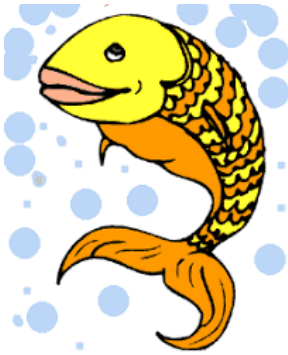

The fishermen noticed that the pond had many fish. "Look! This pond is full of fish. Let's come here tomorrow with our

fishing net," said one of them. "I am surprised we have not seen this place before!" exclaimed the other.

The crocodile heard all this. When the fishermen left, he slowly slipped into the pond and went straight to the fish. "You all had better leave this pond before dawn. Early morning those two fishermen are going to come to this pond with their net," warned the crocodile.
But the fish just laughed and said, "There have been many fishermen who have tried to catch us. These two are not going to catch us either. Do not you worry about us, Mr. Crocodile," they said in a mocking voice.
The next morning, the fishermen came and threw their net in the pond. The nets were big and strong. Very soon all the fish were caught. "If only we had listened to Mr. Crocodile. He had only wanted to help. For our arrogance we have to pay with our lives," said the fish.
The fishermen took the foolish fish to the market and sold them for a good profit

ENVIRONMENT PROTECTION WHAT? WHY?

MAN IS THE LAST LINK AMONG THE NUMEROUS ORGANISM ON EARTH.
NO OTHER ORGANISM DEPENDS ON EARTH SO MUCH FOR ITS SUSTENANCE.
MANY VARIOUS PROBLEMS ARE FACING OUR EARTH.
EXAMPLE:POLLUTION
DISASTER
THERE ARE SO MANY POLLUTION EXISTED IN EARTH SUCH AS;WATER POLLUTION,AIR POLLUTION,SOIL POLLUTION.

THERE ARE SO MANY DISASTER EXISTED IN EARTH SUCH AS FLOOD LANDSLIDE EARTH QUAKE TSUNAMI ETC

WE PROTECT OUR
EARTH FOR NOT ONLY
FOR HUMAN BUT ALSO ALL LIFE FORMS ..
CONSERVATION OF NATURE FOR OUR
FUTURE GENRATION.....

NATURE

Nature is our mother . When we give love and protection to nature , it will gives us a wonder full life . Nature is the life breath of human beings. Nature gives us fruits, sun light , oxygen, fire wood, etc... Rivers, mountains, trees, streams, are the natures beauty. But today we destroying our nature. The trees were cutting for making tables , chairs, etc...

The streams and rivers were levelling to built buildings. The natures water tank is the mountains it also levelling today .

We believe that next generation also want nature then protection of nature is our responsibility

GANDHIJI

Mohandhas karamchandh gandhi was an indian activist. Who was the leader of independence

against british. He was born on 1869
october 2 in porbanther [Gujarath]. He
struggle to india for freedom.
Gandhiji leads simple life. He,s wife
name kasthurba. She supported ever
decision to do gandhiji. In
1930 he lead salt sathyagraham. His main
quarts" happiness is when what you think,
what you sayn, and what do you do are
inharmony ","
the weak can never

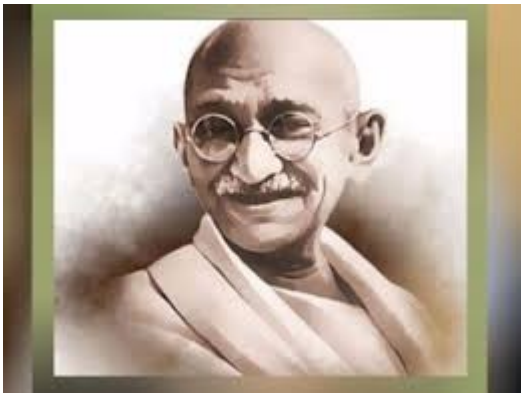

forgive
, forgiveness is the attribute
of the strong ".Etc
He passed away inthe world on january
30 1948.

A GOOD BOY

An old woman wanted to cross a road. She was weak. Therefore she wanted help. She waited long. She waited alone.

She saw a large number of school boys. They were laughing and talking. They were going home. So they were happy. They looked at the old woman. They did not help her. They walked on.

But one boy went to the old woman. He said to her, “Mother! Do you want to cross the road? I will help you. I will take you to the other side."

The boy helped the old woman. He led her across the road.

He did a good deed. He was happy. He said, “I helped somebody’s mother. So, somebody will help my mother in her old age."

“Dear God! Be kind to this good boy," said the old woman in her prayer.

The Lion and a Clever Fox

Long ago, there lived a lion in a dense forest. One morning his wife told him that his breath was bad and unpleasant. The lion became embarrassed and angry upon hearing it. He wanted to check this fact with others. So he called three others outside his cave.

First came the sheep. The Lion opening his mouth wide said, “Sheep, tell me if my mouth smells bad?” The sheep thought that the lion wanted an honest answer, so the sheep said, “Yes, Friend. There seems to be something wrong with your breath”. This plain speak did not go well with the lion. He pounced on the sheep, killing it.

Then the lion called the wolf and said, “What do

you think? Do I have a bad breath?" The wolf saw what happened to the sheep. He wanted to be very cautious in answering a question. So, the wolf said, "Who says that Your breath is unpleasant. It's as sweet as the smell of roses". When the lion heard the reply, he roared in an anger and immediately attacked the wolf and killed it. "The flatterer!" growled the lion.

Finally, came the turn of the fox. The lion asked him the same question. The fox was well aware of the fate of the sheep and the wolf. So he coughed and cleared his throat again and again and then said, "Oh Dear Friend, for the last few days, I have been having a very bad cold. Due to this, I can't smell anything, pleasant or unpleasant".

The lion spared the fox's life.

Moral: Do not involve yourself in a bad company or a bad situation else you may end up getting punished for no fault of yours. Sometimes, It's wise to stay away from certain situations.

The crow and the fox

Once upon a time a crow was perched on a branch, holding a piece of cheese in his beak. A fox looked up and saw him. His tummy rumbled. "Mmm," he thought to himself, "I do love a nice bit of cheese."

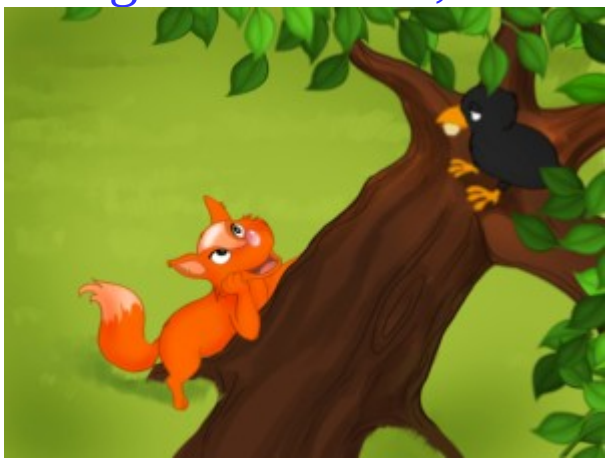

Now the crafty fox, who could smell that delicious cheese, walked up to the tree. He said in a sneaky voice, "Good day to you, Mr Crow! How well you look today. I have never seen such a silky set of feathers! And what a beautiful colour, so luscious and dark. If all the other animals in the wood hadn't said that you have a terrible voice I would have called you the most beautiful and graceful of all the birds in the wood. But it can't be true what they say, I'm sure that your voice must be just as good as your looks! Oh, if only I could hear it…”

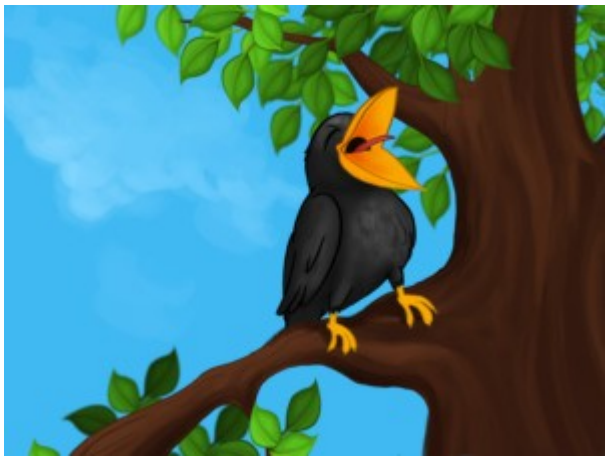

The crow, flattered to hear such kind words, couldn't resist the desire to show off his voice. He opened his beak and at that very moment the cheese fell out

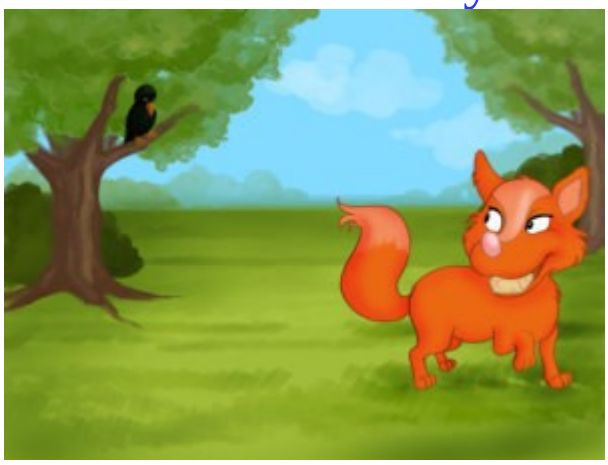

"Thank you," the fox said and quickly grabbed the cheese. "That's just what I wanted. In the future, if somebody flatters you, think hard before you trust them.”

CLEVER FOX

A Brahmin was passing through a forest . There he saw a lion in a cage . He took pity on him and opened the cage. As the lion came out ,he pounced upon the poor Brahmin . He wanted to eat up the Brahmin.

The Brahmin told the lion that he should spare his life ,as he was his rescuer . But the lion was very hungry . He said that was the way of the world .Everybody in the world was selfish .

First of all , both of them asked a tree about its opinion . The tree said that the people ate its fruit and sat in its shade, but they still cut it down for fuel. Then they asked a horse about its opinion .The horse said that as long as it served its master the latter gave it enough food, but as it

became old, its master neglected it. So,to be selfish was the way of world.

Then the lion and the Brahmin asked the fox to have the final opinion. The fox feigned that he could not understand them. So,the original situation must be restored. As the lion went into the cage, the fox asked the Brahmin to shut it and move away. Thus, the lion was again in the cage.

THE ROSE

How sweet is eveing's scented rose,
In smile and tears observe it blows,
Till fost'ring gales its bloom receives,
Like hope in fear, short while it grives.
What varied tints of nature's dye,
Salute the beam of beauty's eye!
Or bind in wreaths her flowing hair;
Diffusing round its od'rous breath,
That dies anon te live in death!

FOOLISH DOG

Once upon a time there was a dog named Rocky who got a bone

he run with it at the way he can across a river a small bridge over the river . when he passed the river he looked the river .he saw his image in the river .while

looking it he was angry .and barked his bone fall down

the river
his face did not see but he did
not know it is his

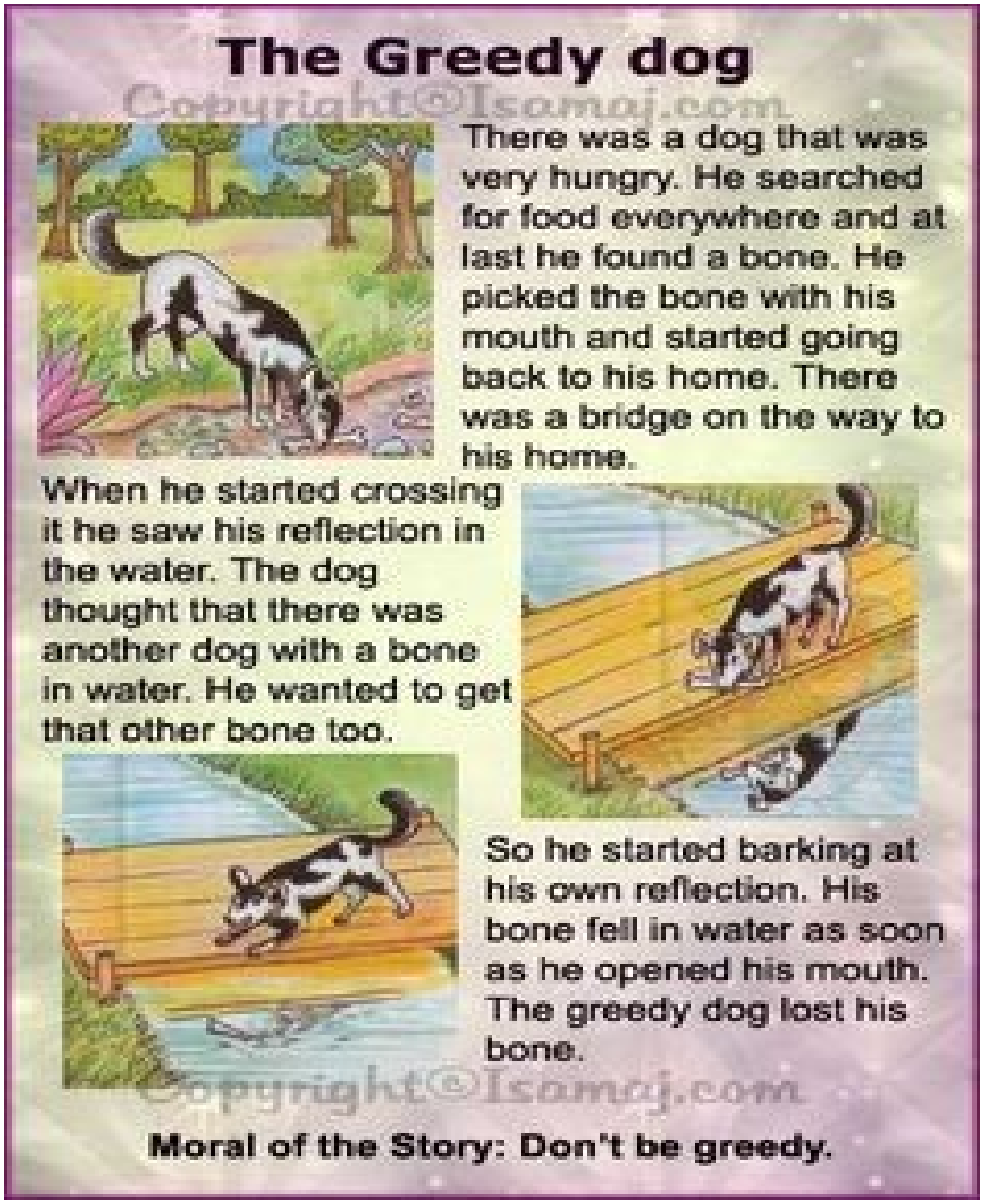

Rabbit and Tortoise

once upon a time there lived a tortoise and rabbit rabbit thinked about a race with tortoise agreed to the race. Next day at 9o clock they started the race. Slowly-slowly tortoise moved rabbit asked how will you finish the race when you moved this slowly then rabbit moved fastly rabbit looked behind he didnt saw tortoise. So he sleep under a tree tortoise over take him. the tortoise win the race.